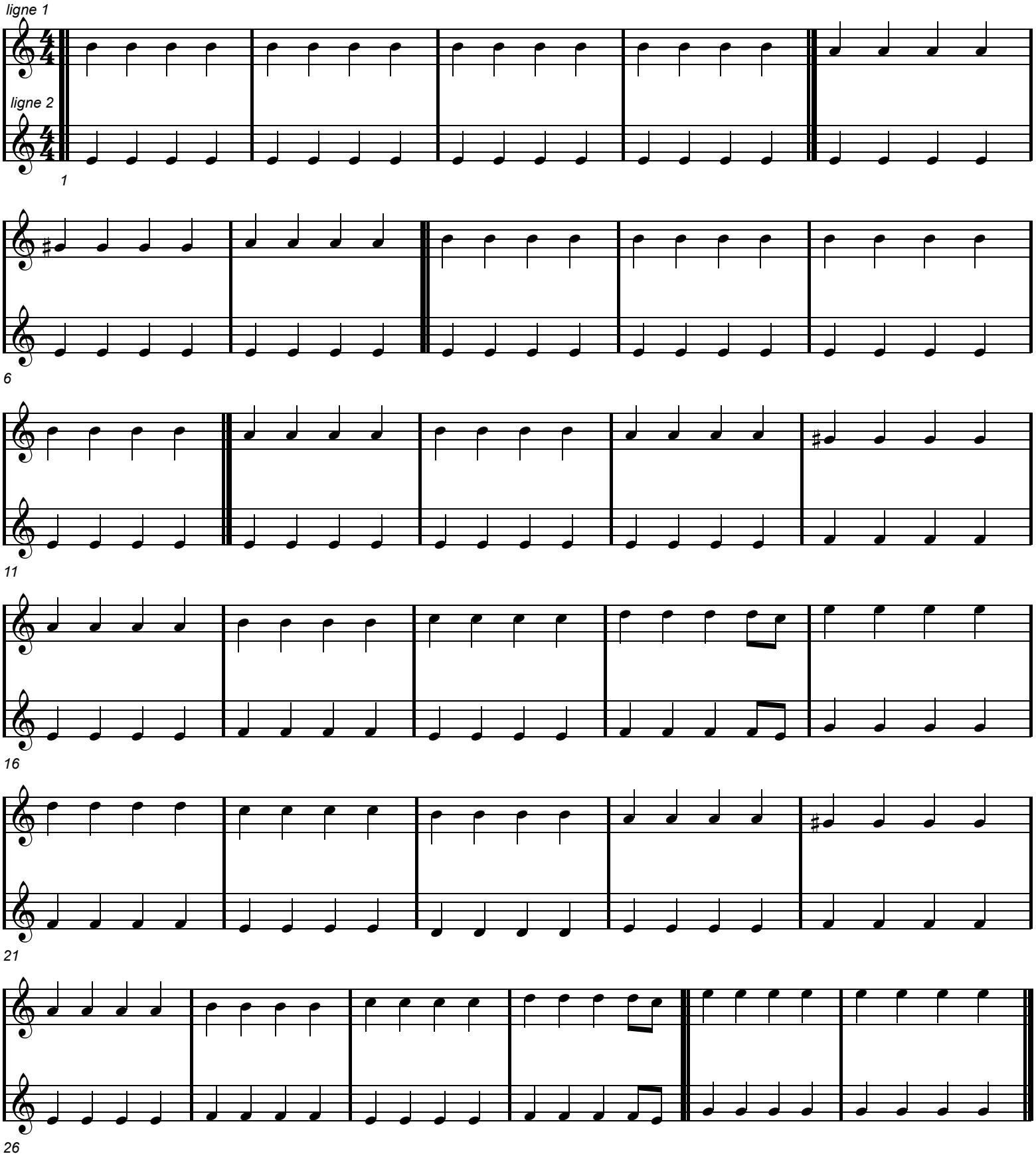Awmaloulou - intro